

FRONT ELEVATION

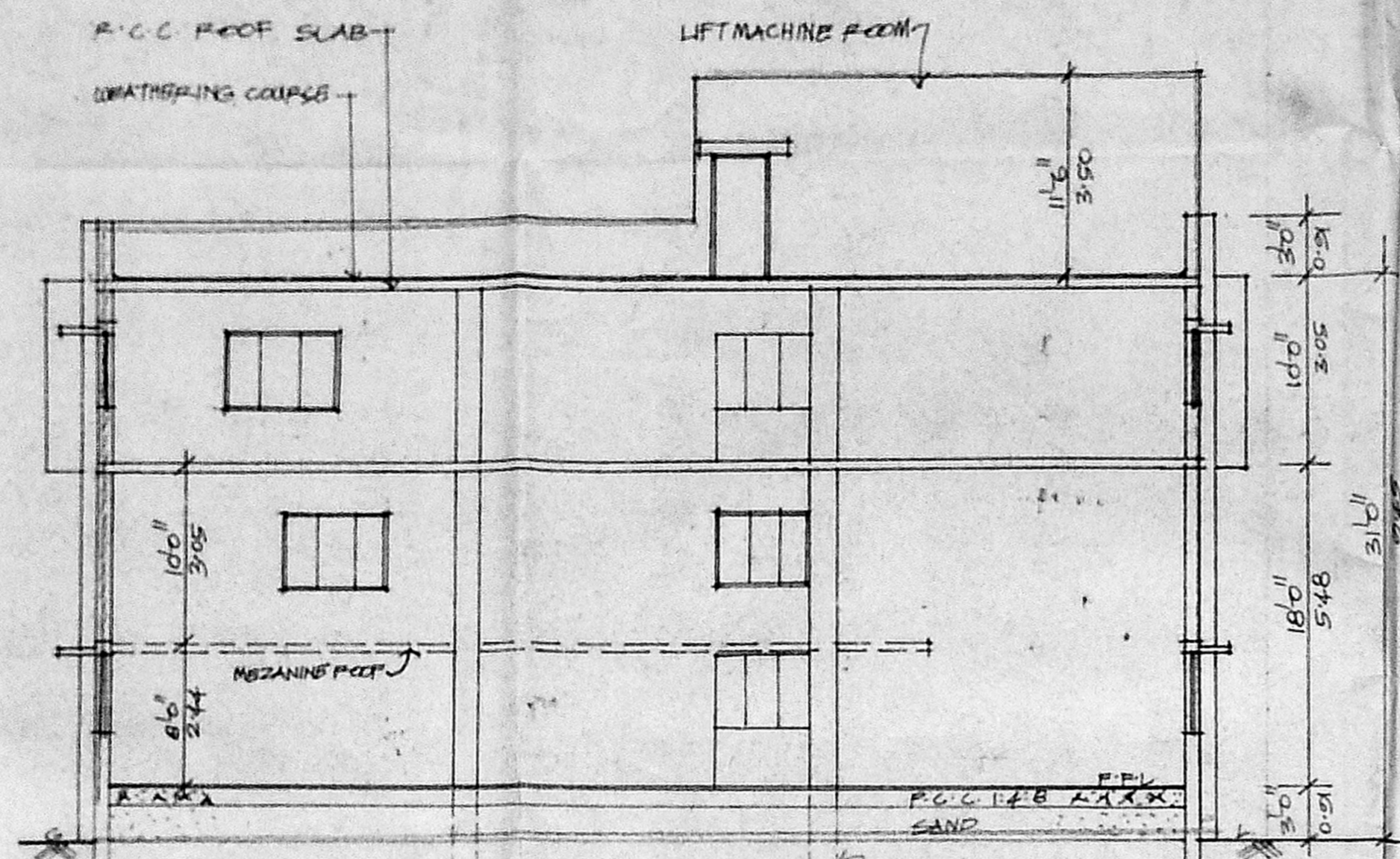

SECTION - AB

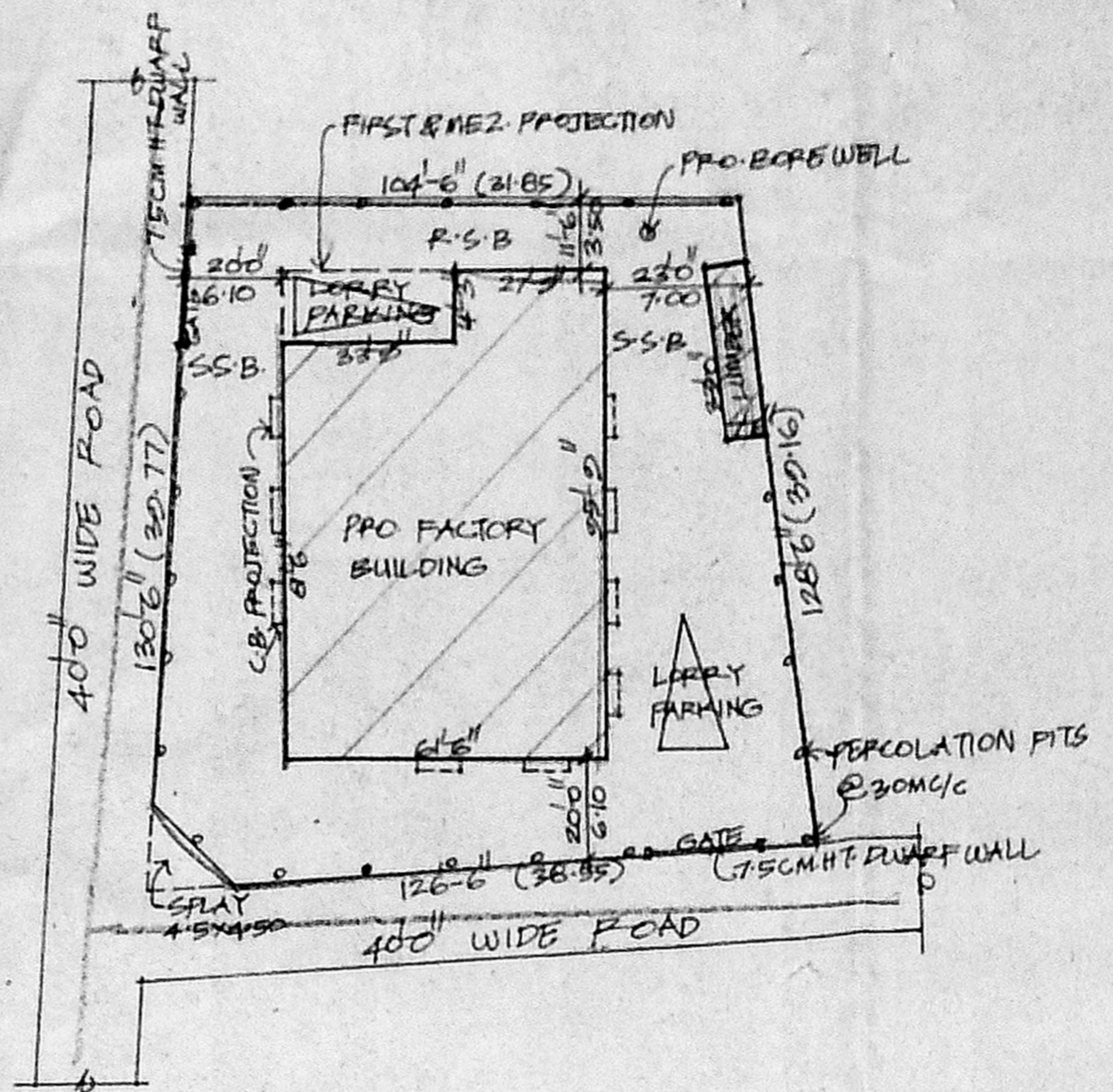

SITE PLAN SCALE: 1"=32'0"

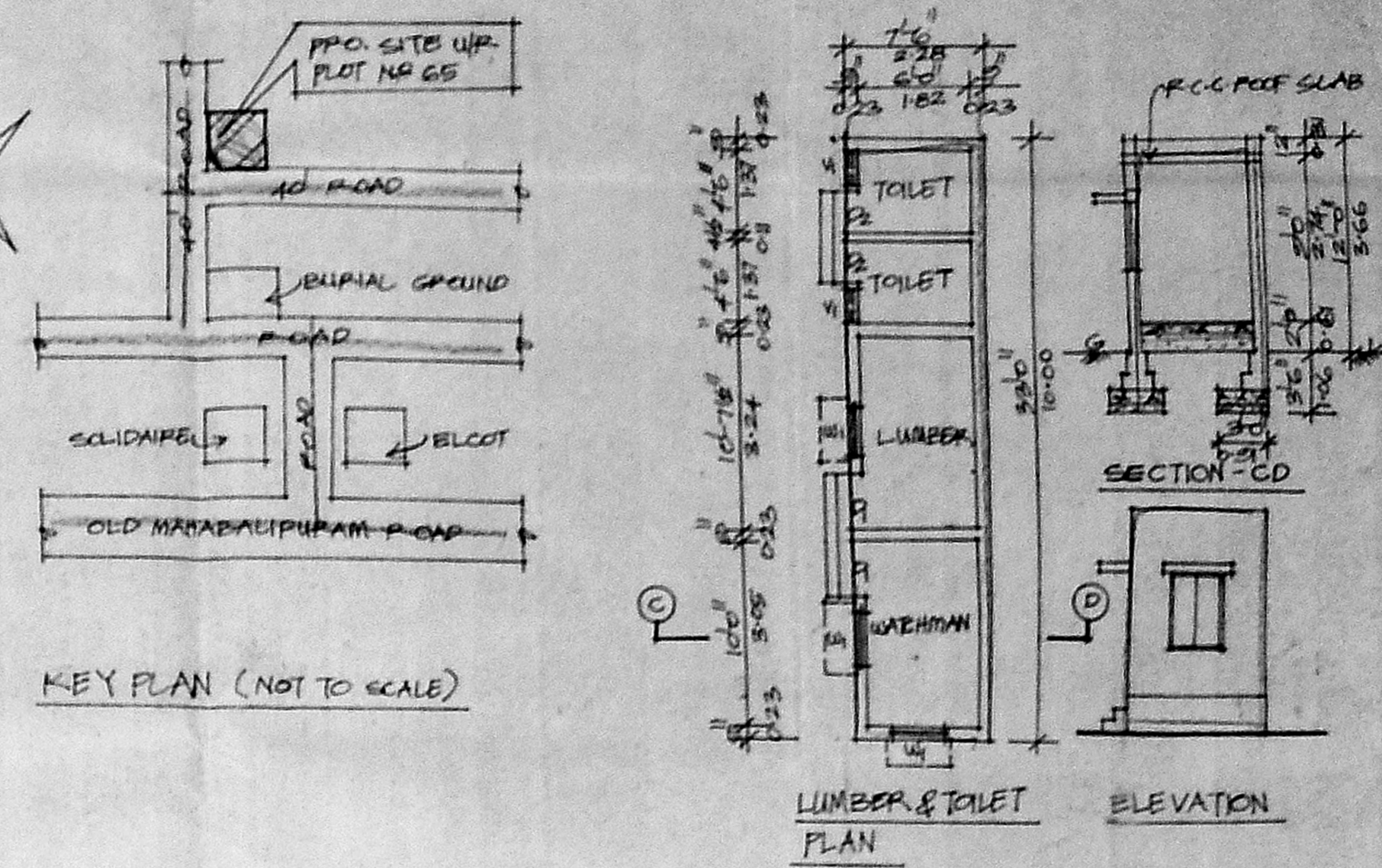

KEY PLAN (NOT TO SCALE)

LUMBER & TOILET ELEVATION PLAN

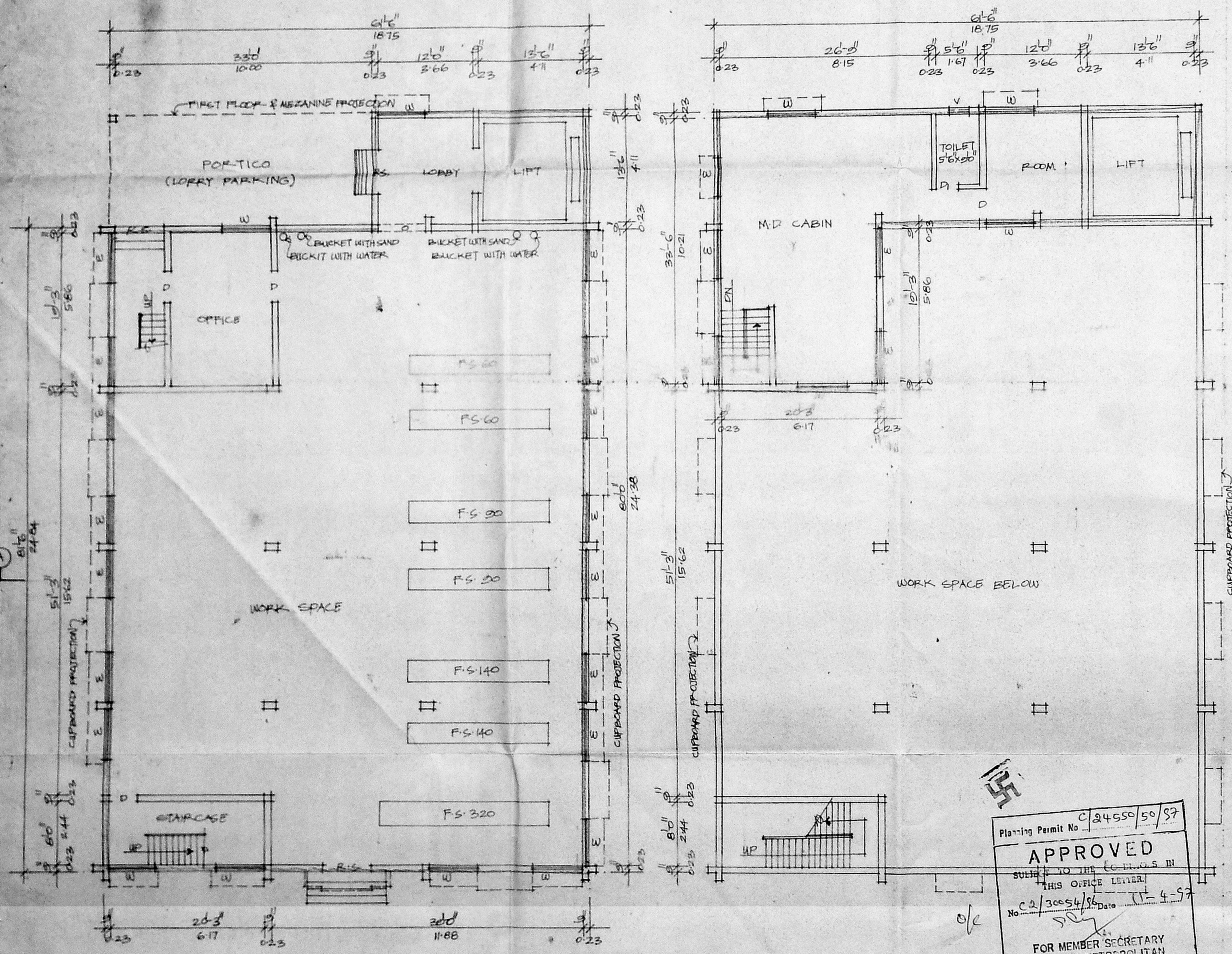

GROUND FLOOR PLAN SCALE: 1"=8'0"

MEZANINE FLOOR PLAN

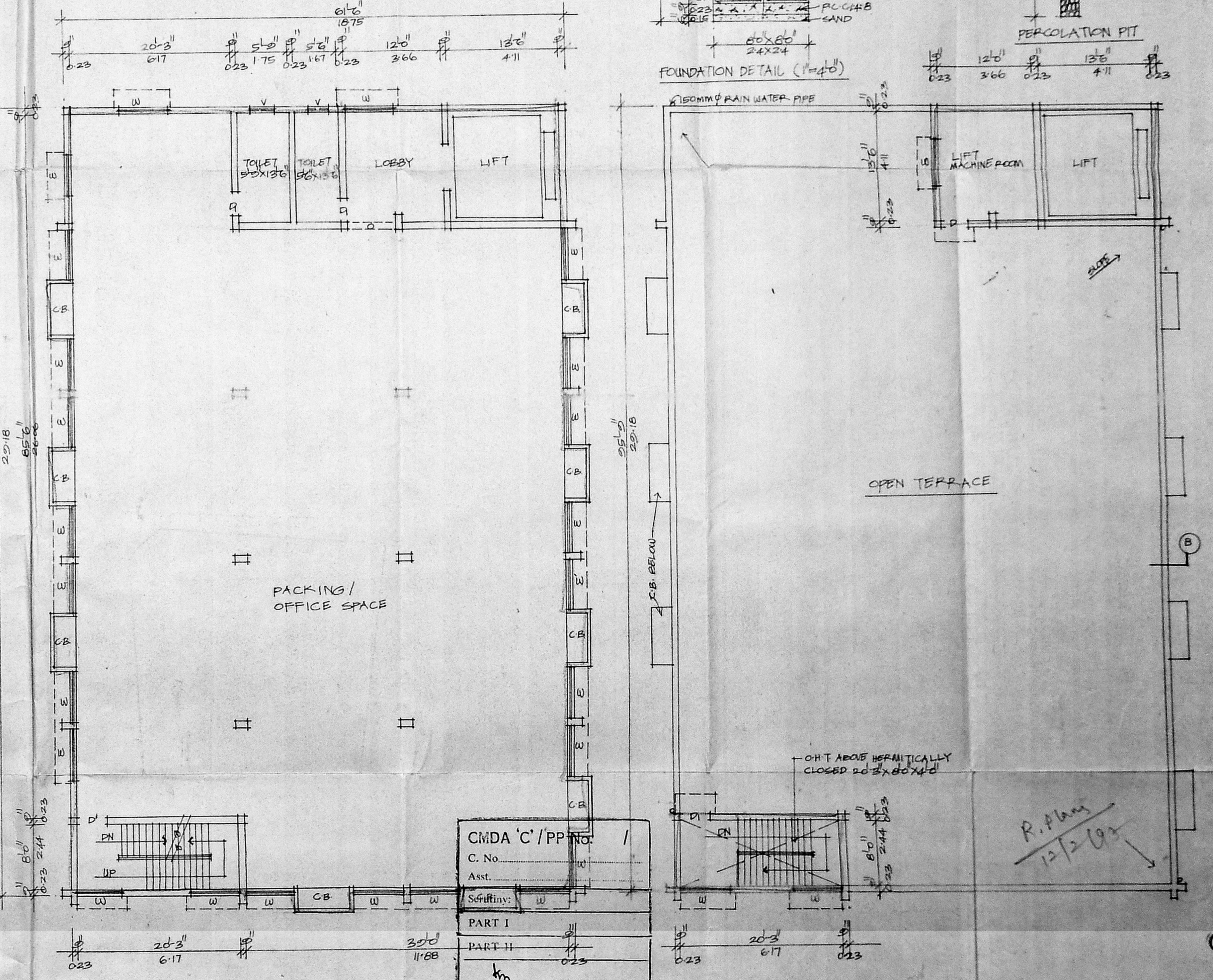

FIRST FLOOR PLAN

TERRACE PLAN

Planning Permit No. C/24550/50/97  
**APPROVED**  
 SUBMITTED TO THE CHIEF ENGINEER IN THIS OFFICE LETTER No. 2/30054/86 Date 11-4-97  
 FOR MEMBER SECRETARY CHENNAI METROPOLITAN DEVELOPMENT AUTHORITY CHENNAI-600 008.

CMIDA 'C' / P.P. NO. 1  
 C. No. \_\_\_\_\_  
 Asst. \_\_\_\_\_  
 PART I \_\_\_\_\_  
 PART II \_\_\_\_\_  
 A.P. \_\_\_\_\_ D.P. \_\_\_\_\_

| SPECIFICATION              | JOINERY DETAIL                     | COLOUR INDEX  | AREA DETAIL                                       | MACHINERY DETAIL                              |
|----------------------------|------------------------------------|---------------|---|---|
| P.C.C. 14" B IN FOUNDATION | F.S. ROLLING SHUTTER 60x70 1820x20 | PROPOSAL      | PLOT EXTENT : 14854 SFT 1370.00 SQM (0.341 ACRES) | MACHINE TYPE H.P./MACHINE NO OF MACHINES H.P. |
| LAND FILL IN FOUNDATION    | D DOOR 40x70 1220x20               | PLOT BOUNDARY | GROUND FLOOR : 5408 SFT 502.60 SQM                | F.S. 60 5 2 10                                |
| BRICK WORK IN C.M. 1:5     | D2 DOOR 30x70 0920x20              | ROADS         | MEZANINE FLOOR : 1312 SFT 121.93 SQM              | F.S. 20 15 2 30                               |
| PLASTERING IN C.M. 1:4     | W WINDOW 26x70 0750x20             |               | FIRST FLOOR : 6015 SFT 559.01 SQM                 | F.S. 140 20 2 40                              |
| R.C.C. WORKS IN 1:2:4 MIX  | W WINDOW 60x70 1820x20             |               | LUMBER & TOILET : 248 SFT 23.05 SQM               | F.S. 320 50 1 50                              |
| STANDARD WEATHERING COURSE | W WINDOW 30x70 0920x22             |               | <b>TOTAL : 12,983 SFT 1206.50 SQM</b>             | <b>TOTAL : 130 H.P.</b>                       |
|                            | V VENTILATOR 30x70 0920x40         |               | F.S.I. : 0.87                                     | NOTE: F.S. = F.S. SERIES (MACHINE MODEL NAME) |
|                            | V VENTILATOR 20x70 0620x40         |               | COVERAGE : 42%                                    | TOTAL NO OF EMPLOYEES : 30 PERSONS            |
|                            | CB CUPBOARD 70x70 2100x50          |               |   |   |
|                            | O OPEN 60x70 1820x20               |               |   |   |

PLAN SHOWING THE PROPOSED FACTORY BUILDING  
 FOR M/S MICROTEK INDUSTRIES, AT PLOT NO 65,  
 ELECTRICAL ELECTRONIC & INSTRUMENT INDUSTRIAL ESTATE,  
 PERUNGUDI, CHENNAI-96.

AE GUNASEKARAN  
 REGISTERED ARCHITECT  
 C.A.N.R. CA-88-11712, CORPORATION NO RA-1950  
 NR 20, SRIPAMPET STREET  
 CIT. NAGAR, CHENNAI-35.  
 LICENSED SURVEYOR